

Allegheny County Coordinated Entry Decision Tree

Revised: 03/29/2023

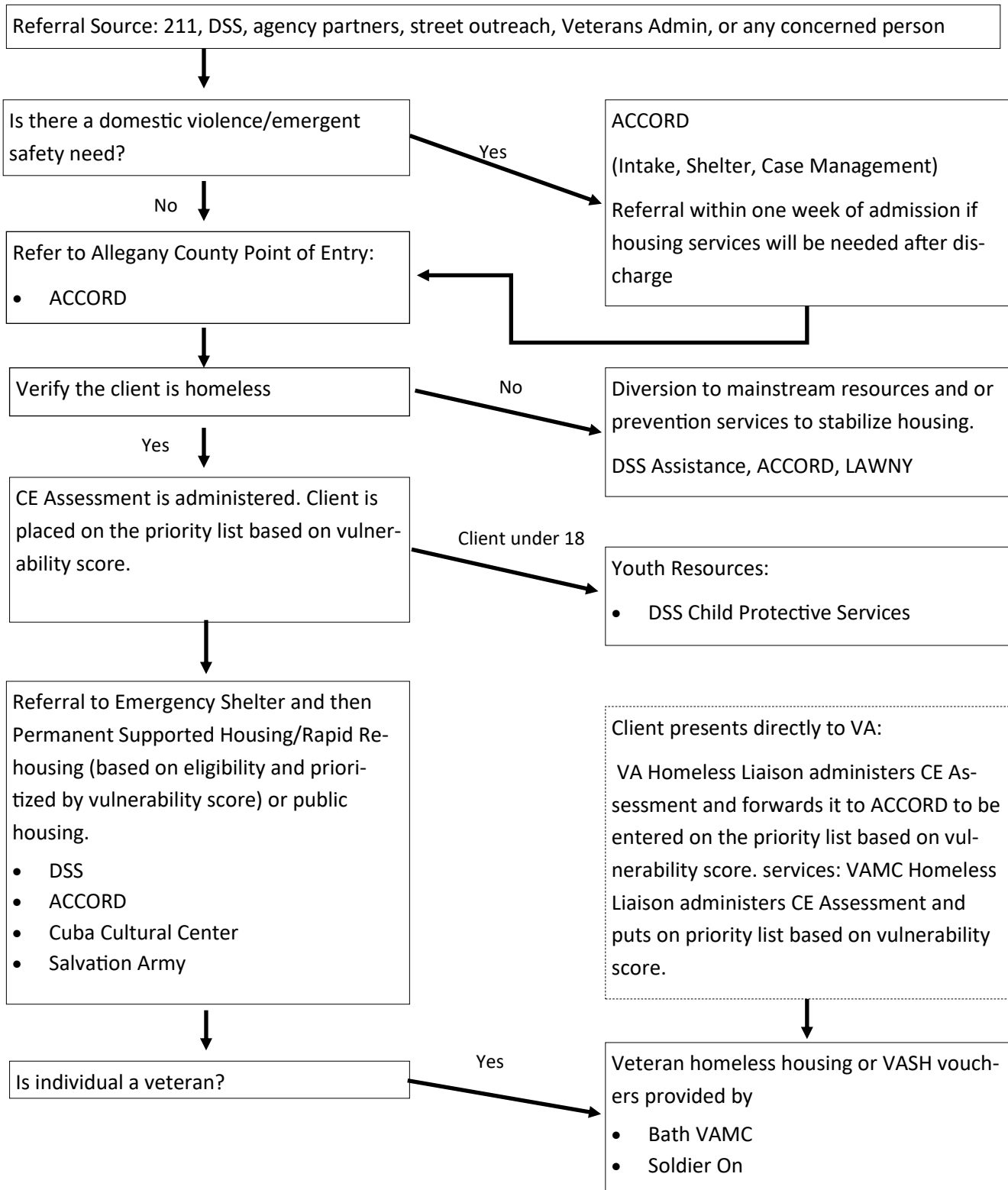

Homeless: An individual or family who lacks a fixed, regular and adequate nighttime residence, meaning the individual or family has a primary nighttime residence that is a public or private place not meant for human habitation or is living in a publicly or privately operated shelter designated to provide temporary living arrangements. This also includes individuals who are exiting an institution where he or she resided for 90 days or less who resided in an emergency shelter or place not meant for human habitation immediately prior to entry into the institution.